

# Asia Pacific Logistics Federation



**Mr. David Rogers**  
**APLF Chairman (Jan 2015 - Dec 2017)**

Date of presentation: 19-May-2016



# Asia Pacific Logistics Federation



To be the lead advocacy for supply chains and logistics in the Asia Pacific region



To influence stakeholders in the Asia Pacific Region to ensure the region has safe, secure, reliable, sustainable and internationally competitive supply chains



# APLF Background

The APLF was established in November of 1995 by logistics organisations from countries in the Asia-Pacific region. The APLF participating countries are Australia, China, Japan, Korea, Malaysia, New Zealand, Philippines, Thailand, Singapore, Hong Kong, Taiwan, Indonesia, Bangladesh, Sri Lanka, Vietnam and Myanmar.

The APLF actively fosters and promotes professional development of purchasing, materials and logistics / supply chain management, and its key objectives are:

- To be the recognised voice for supply chain and logistics in the Asia Pacific Region.
- To promote and encourage greater recognition of the APLF by influencing the APAC region concerning the importance of supply chains and logistics.
- To promote and communicate the importance of the logistics services industry's contribution to Asia Pacific Regions economy.
- To upgrade educational standards of the profession by providing training and certification to meet the increasing demand for qualified and competent workforce in the Asia Pacific Region.



# APLF Strategy

- To increase the profile and relevance of the APLF in the region, therefore improve the profile and relevance of APLF member Associations
- To drive membership and profile of the respective Country APLF member Associations
- To move the APLF to the position of peak body in the Asia Pacific region
- To assist and provide value to companies in the industry
- To assist and provide value to individuals in the industry
- To assist Governments with policy development
- To harness the Asia Pacific regions' competitiveness and growth in supply chain & logistics
- To create APLF programs and events that drive revenue, so as to fund APLF growth, coverage and sustainability



# Objectives

- To be the recognised voice for supply chain and logistics in the Asia Pacific Region
- Promote and encourage greater recognition of the APLF by influencing the APAC region concerning the importance of supply chains and logistics
- Promote and communicate the importance of the logistics services industry's contribution to Asia Pacific Regions economy



# Outcome

The Asia Pacific Logistics Federation is viewed by the region governments and industry as the primary source of professional level information on supply chains and logistics developments and opportunities



# APLF Executive

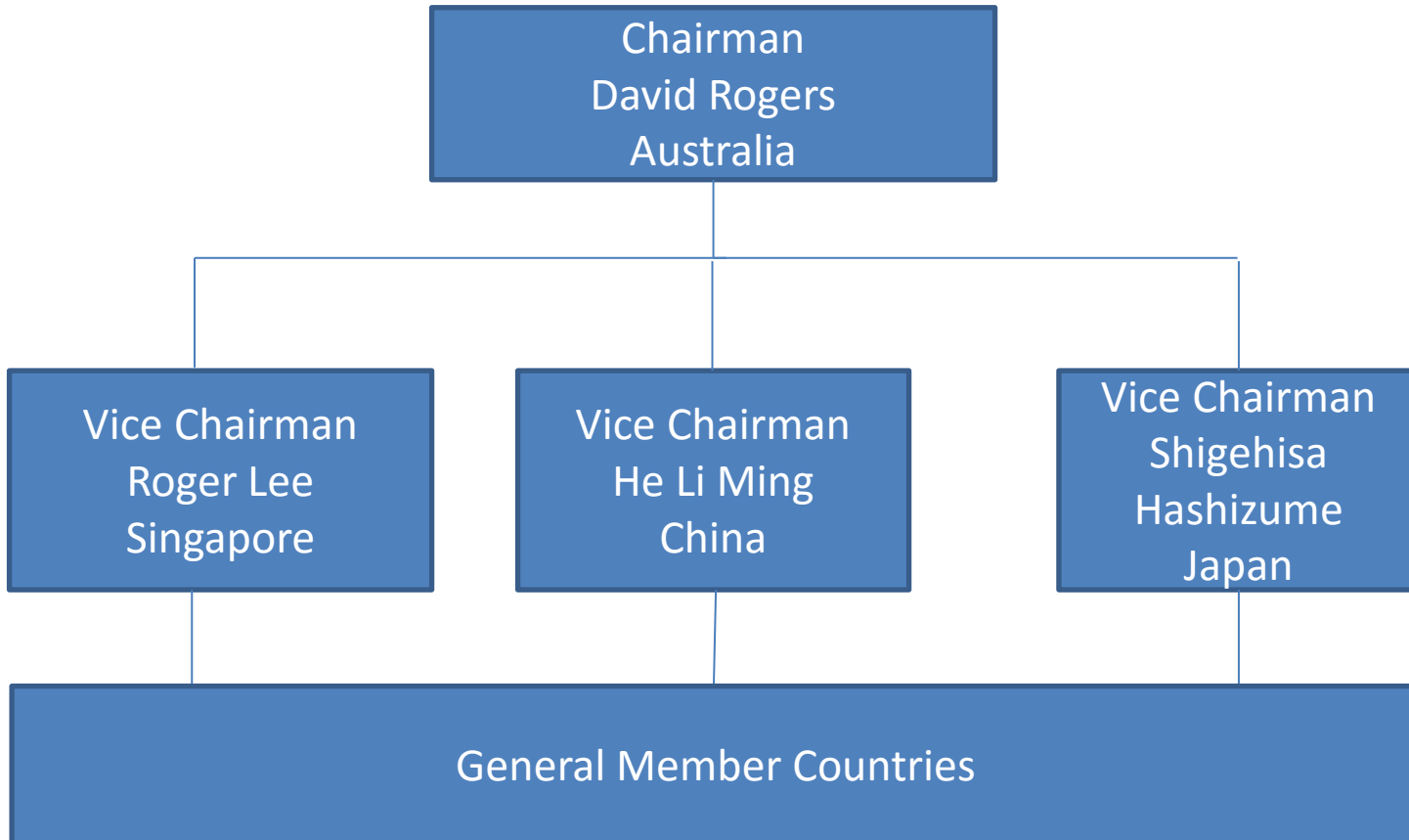

# Asia Pacific Region





# APLF Members (18 members)

- SCLAA - Supply Chain and Logistics Australia Association
- CFLP - China Federation of Logistics and Purchasing
- JILS - Japan Institute of Logistics Systems
- KLRA - Korea Logistics Research Association
- ISM-Korea - Institute of Supply Management Association of Korea
- LTNZ - Logistics and Transport New Zealand
- MIPM - Malaysian Institute of Purchasing and Materials Management
- SIMM - Singapore Institute of Materials Management
- PISM - Philippine Institute for Supply Management
- HKLA - Hong Kong Logistics Association
- TNSC - Thai National Shippers Council
- ALI - Asosiasi Logistik Indonesia
- BLSCF - Bangladesh Logistics and Supply Federation
- ISMM - Sri Lanka Institute of Supply and Materials Management
- MLSCM - Myanmar Logistics and SCM Association
- VSLA - Vietnam Supply and Logistics Association
- SMIT - Supply Management Institute Taiwan
- ILSCA – India Logistics and Supply Chain Association



# Why Become Certified Across the Asia Pacific Region

- True reflection of your professionalism in Supply Chain across the Asia Pacific
- Transfer cross boundary certification for work and recognition across countries
- Be proficient to provide Guidance and Training to your peers in your industry
- Be connected to a group of Supply Chain professionals



# Sample of Certificate



# Points Required for the APLF CLSP-AP Certification (minimum score: 150 points)

	<b>Entry Requirements</b>		
<b>A</b>	<b>Educational Qualification (compulsory) (Max 50 pts)</b> <i>(choose the highest qualification)</i> <input type="checkbox"/> Master degree or PhD (50 pts) <input type="checkbox"/> Bachelor degree (30 pts) <input type="checkbox"/> Associate Degree or Diploma or equivalent (20 pts)	<b>C</b>	<b>Asia Pacific Logistics Management Module (compulsory) (20 pts)</b> <input type="checkbox"/> SIMM Asia Pacific Logistics Management (20 pts) <input type="checkbox"/> PISM Asia Pacific Logistics Management (20 pts) <input type="checkbox"/> SCLAA Asia Pacific Logistics Management (20 pts)  <i>*Interview as project prior to learning acceptable</i>
<b>B</b>	<b>Professional Qualifications (In host country) (compulsory) (Max 30 pts)</b>  <u><b>PISM: Philippines</b></u> <input type="checkbox"/> PISM: CPCSL (15 pts) <input type="checkbox"/> PISM: PBDP-SCM (30 pts) <input type="checkbox"/> PISM: CPP (15 pts) <input type="checkbox"/> PISM: EPSCM (30 pts) <input type="checkbox"/> PISM: CPSM (30 pts) <input type="checkbox"/> PISM: CPM (30 pts)  <u><b>SIMM: Singapore</b></u> <input type="checkbox"/> SIMM: GDLMM (30 pts) <input type="checkbox"/> SIMM: EDLDM (30 pts) <input type="checkbox"/> SIMM: DLM (15 pts) <input type="checkbox"/> SIMM: CPM (30 pts) <input type="checkbox"/> SIMM: DSCM (15 pts) <input type="checkbox"/> SIMM: CPSM (30 pts) <input type="checkbox"/> SIMM: ADSCM (30 pts)  <u><b>SCLAA: AUSTRALIA</b></u> <input type="checkbox"/> SCLAA: CPL (30 pts)  <u><b>CFLP: CHINA</b></u> <input type="checkbox"/> 物流师证书 (Logistics Management Certificate) <input type="checkbox"/> 全国注册采购师证书 (National Purchasing Certificate)  <input type="checkbox"/> 物流职业经理证书 (Logistics Manager Certificate)  <input type="checkbox"/> 政府采购高级研修班证书 (Government Purchasing Certificate) <input type="checkbox"/> ITC采购与供应链管理国际资格认证 (International Trade Commission Purchasing and Supply Chain Certificate)  <input type="checkbox"/> 采购师职业资格认证 (Purchasing Professional Certification)  <u><b>OTHER CERTIFICATIONS</b></u> <input type="checkbox"/> Others (to be approved by host country) _____	<b>D</b>	<b>Years of <u>relevant</u> experience (compulsory) (Max 80 pts)</b> <input type="checkbox"/> For Junior position (one year = 5 pts) <input type="checkbox"/> For Managerial and above position (one year = 10 pts)
		<b>E</b>	<b>Publications (optional)</b> <input type="checkbox"/> Published in one journal (5 pts) <input type="checkbox"/> Published one book (20 pts)
		<b>F</b>	<b>Volunteer in SIMM/ PISM/SCLAA/CFLP committee (optional) (Max 50 pts)</b> <input type="checkbox"/> Year(s) of service in committee (one year = 10 pts) <input type="checkbox"/> Trainer (PISM/SIMM) (one day = 5 pts) <input type="checkbox"/> Speaker (half day = 2 pts; one day = 5 pts)
		<b>G</b>	<b>Compulsory In-House Company Project</b> <i>(eg: Cost savings project, Quality Mgt or Six Sigma Project)</i>
		<b>GRAND TOTAL</b> <i>(Minimum score required for CLSP-AP Certification: 150 pts)</i>	



# Asia Pacific Logistics Federation

- Join the APLF, network with 18 countries' associations
- More than 200,000 logistics professionals in the network
- Participate in logistics and conferences in the Asia Pacific region, special invite for member countries
- The future of logistics and supply chain is in the Asia Pacific region with logistics revenue of more than US\$3 trillion dollars and growing at 15% per annum
- The future of TPP and Asia Development of "One Road & One Belt" and Asia Infrastructure Investment Bank (AIIB) will ensure growth of logistics.
- The E-Commerce growth in Asia Pacific will bring along strong growth in logistics.
- Why wait, join now.....

Visit website: [www.aplf.net](http://www.aplf.net)



# Contact Information

- **Asia-Pacific Logistics Federation (APLF)**  
c/o Singapore Institute of Materials  
Management (SIMM)  
9 Ah Hood Road, #04-06 EASB Building  
Singapore 329975  
Tel: (65) 6653 1233 Ext. 117  
Fax: (65) 6254 070
- [www.aplf.net](http://www.aplf.net)

